VISIT…

LANZAROTE Caliente.COM

# MOONDANCE

Words and Music by
VAN MORRISON

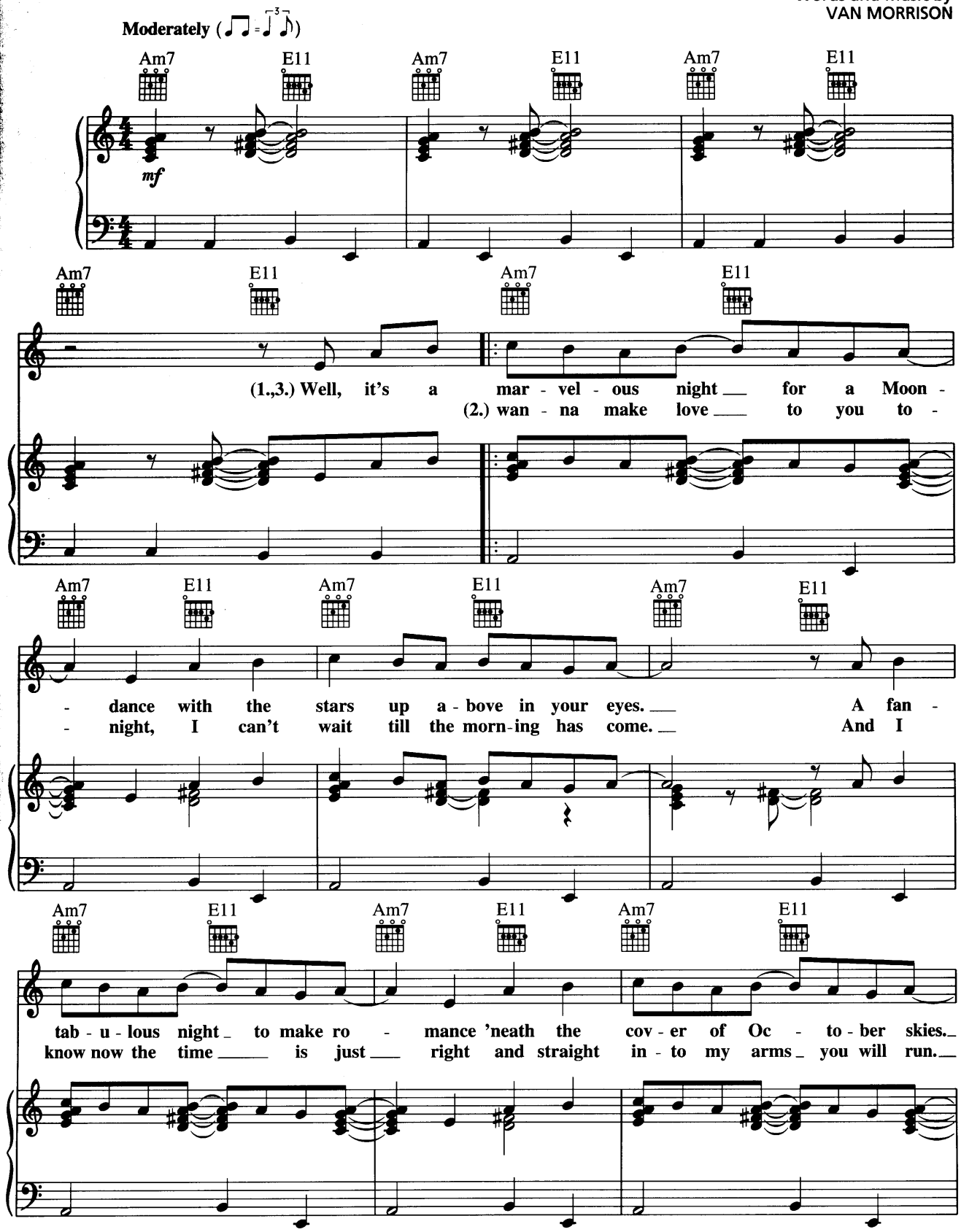


© 1970, 1971 WB MUSIC CORP. and CALEDONIA SOUL MUSIC
Copyrights Renewed
All Rights Administered by WB MUSIC CORP.
All Rights Reserved Used by Permission

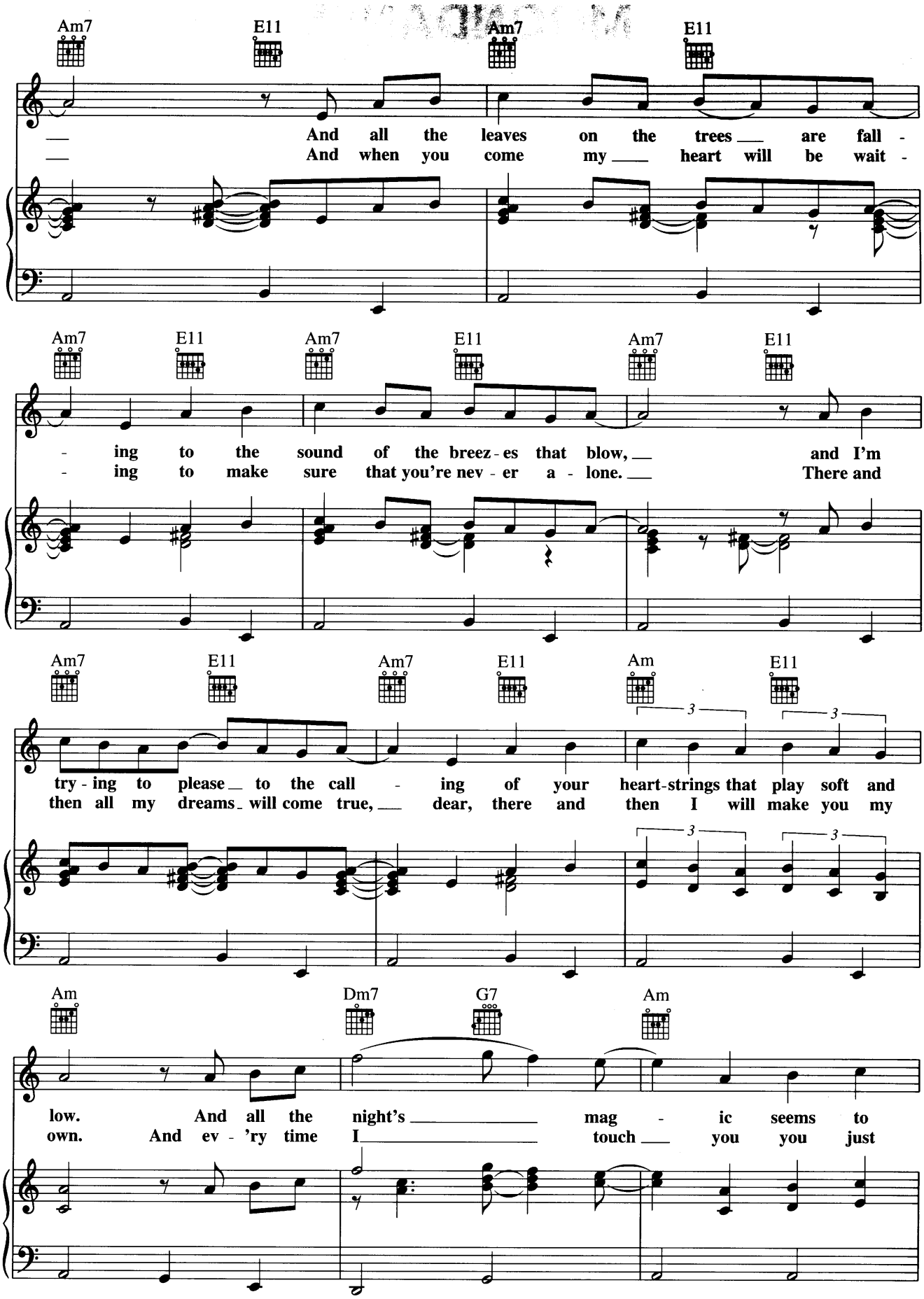
Am7 E11 Am7 E11
And all the leaves on the trees are fall -
And when you come my heart will be wait -
Am7 E11 Am7 E11 Am7 E11
- ing to the sound of the breez - es that blow, and I'm
- ing to make sure that you're nev - er a - lone. There and
Am7 E11 Am7 E11 Am E11
try - ing to please to the call - ing of your heart-strings that play soft and
then all my dreams will come true, dear, there and then I will make you my
Am Dm7 G7 Am
low. And all the night's mag - ic seems to
own. And ev - 'ry time I touch you you just

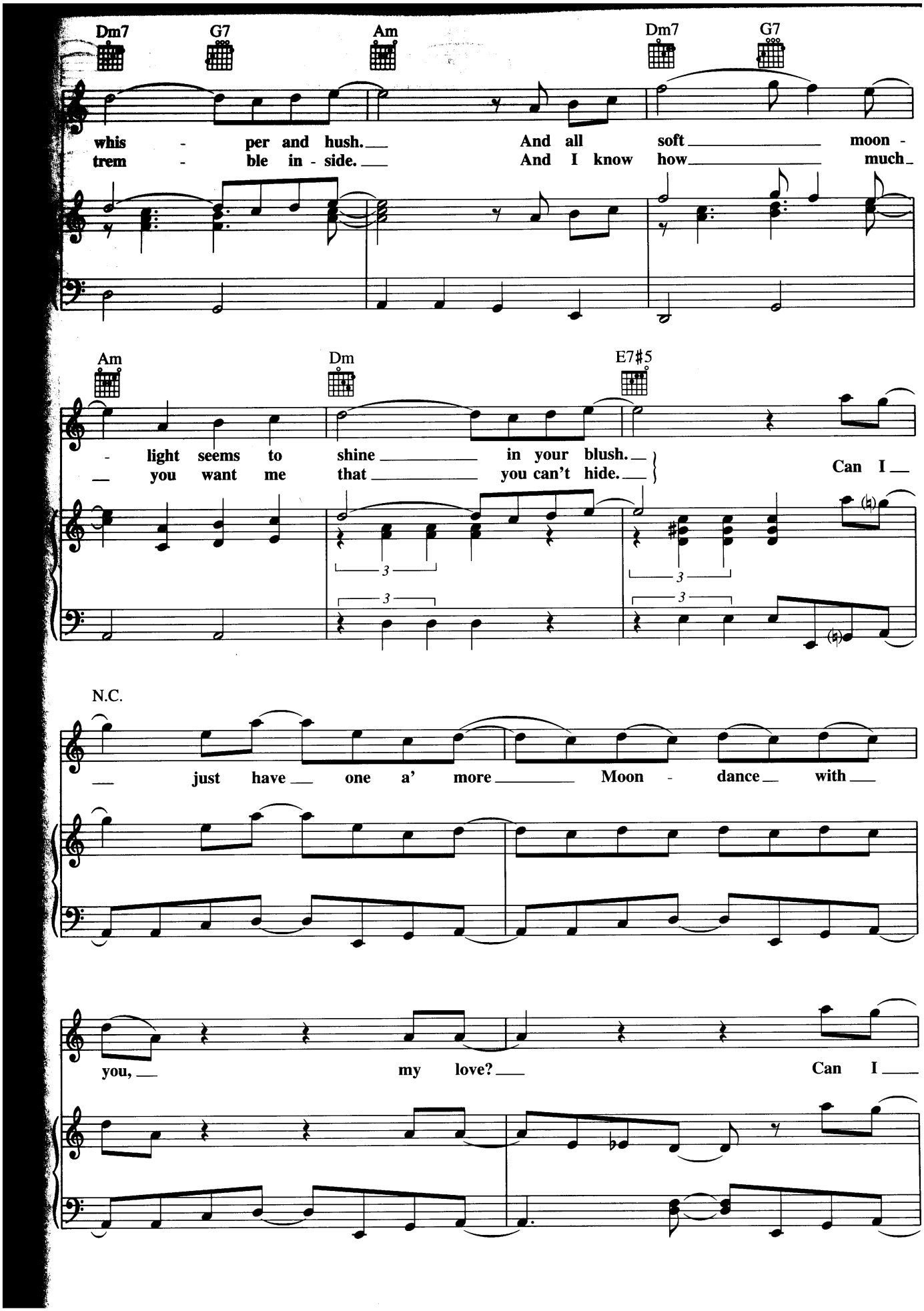
Dm7
G7
Am
Dm7
G7
whis - per and hush. And all soft moon -
trem - ble in - side. And I know how much
Am
Dm
E7#5
- light seems to shine in your blush.
you want me that you can't hide.
Can I
N.C.
just have one a' more Moon - dance with
you, my love? Can I

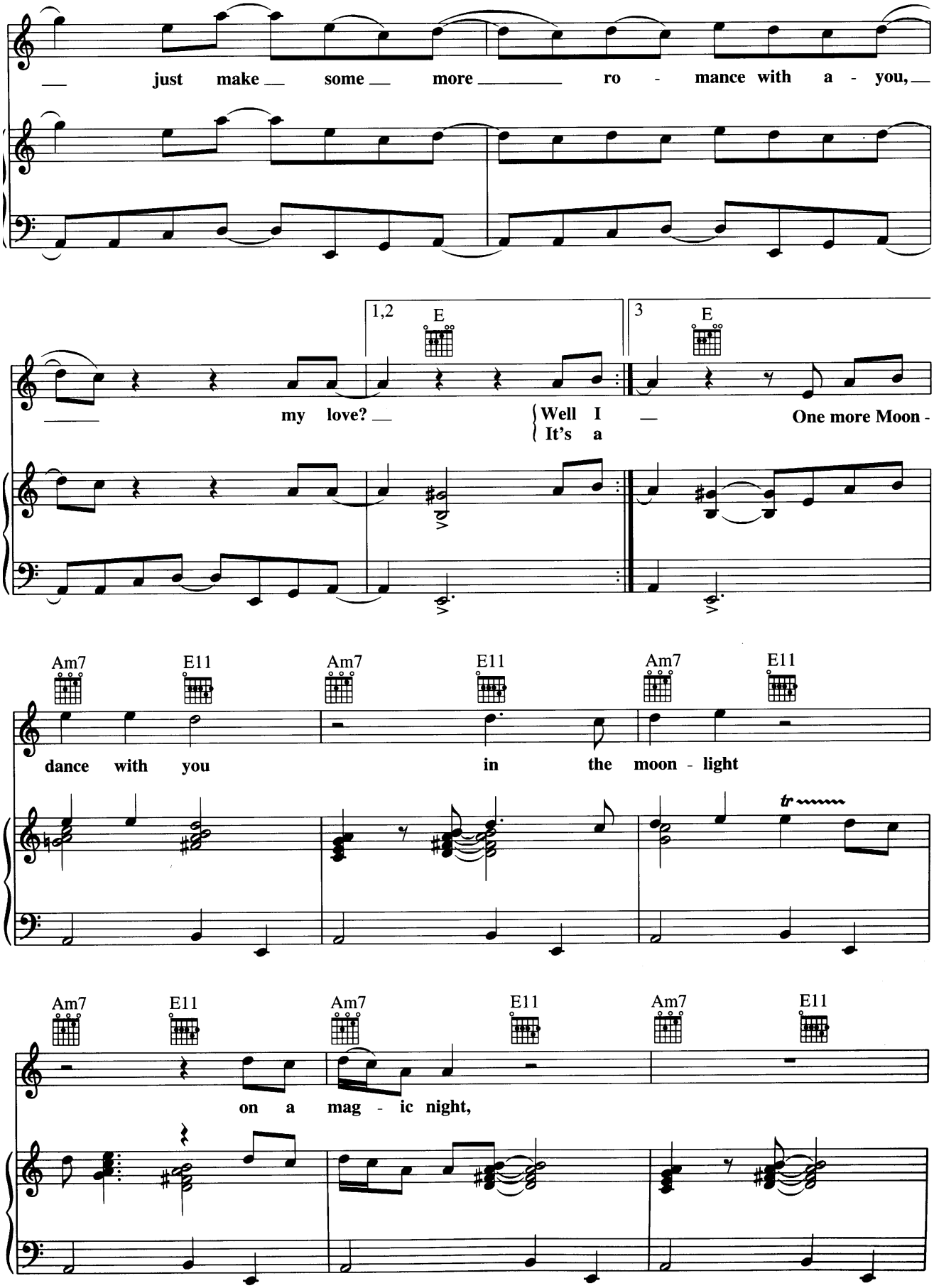
just make some more ro - mance with a - you,
1,2
E
3
E
my love?
Well I
It's a
One more Moon -
Am7
E11
Am7
E11
Am7
E11
dance with you
in the moon - light
tr
Am7
E11
Am7
E11
Am7
E11
on a mag - ic night,

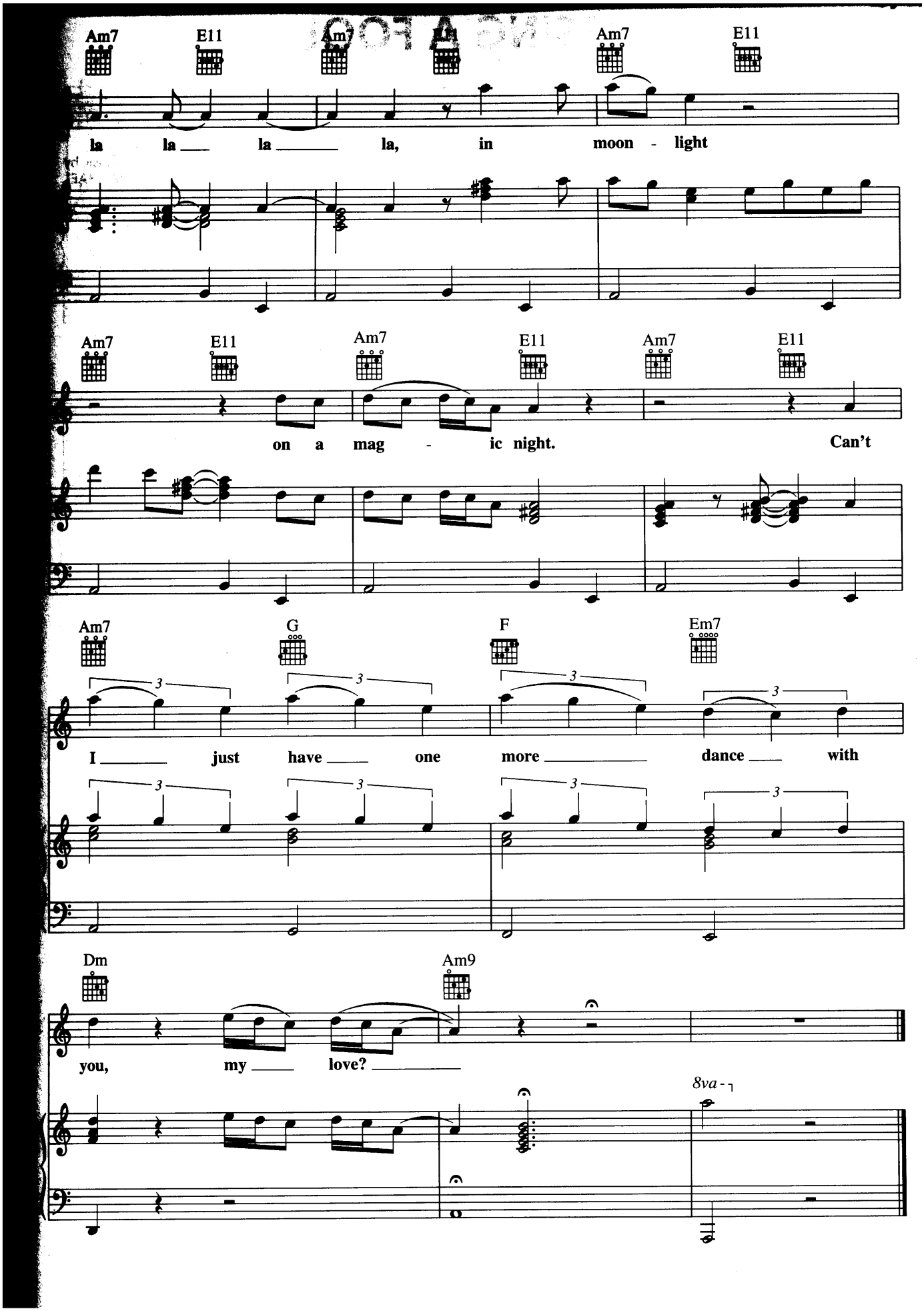
Am7
E11
Am7
E11
Am7
E11
la la la la, in moon - light
Am7
E11
Am7
E11
Am7
E11
on a mag - ic night. Can't
Am7
G
F
Em7
I just have one more dance with
Dm
Am9
you, my love?
8va